

Call Us Now!

(877) 504-3626

REFERRAL

The Anastasia Care Services Early Intervention Program provides many different types of early intervention services to infants and toddlers under the age of three who have a disability or developmental delay. A child with a disability is one who has been diagnosed with a physical or mental condition. A developmental delay means that a child is behind in at least one area of development, including:

- Physical** – includes vision and hearing, gross, fine motor, **Cognitive** – play skill, attention, memory, problem solving, sorting skills and visual perception.
- Communication** – how the child understands what is said and how the child uses sounds, words or gestures to let others know what he/she wants.
- Social/Emotional** – how the child uses sounds, words or gestures to let others know what he/she wants.
- Adaptive Development** – self help, including feeding and dressing skills.

A Professional Evaluation Team will evaluate your child in the 5 areas listed in green in the middle page of the inside of this brochure. They must refer babies and toddlers to the Early Intervention Program if there is a concern about the child's development. As a parent, you can also refer your child to your Early Intervention Program if you suspect a problem. Parents must give permission to have their child evaluated.

EVALUATION

Services begin with the evaluation mentioned above in order to determine eligibility. A Service Coordinator will then assist the family in determining the needs of the child -- utilizing all available resources to help the family meet the special needs of their child in the most natural environment (home, child care center or family day care, and recreational settings like play grounds, libraries, play groups).



Our Competencies: Speech Therapy, Physical Therapy, Behavioral Therapy

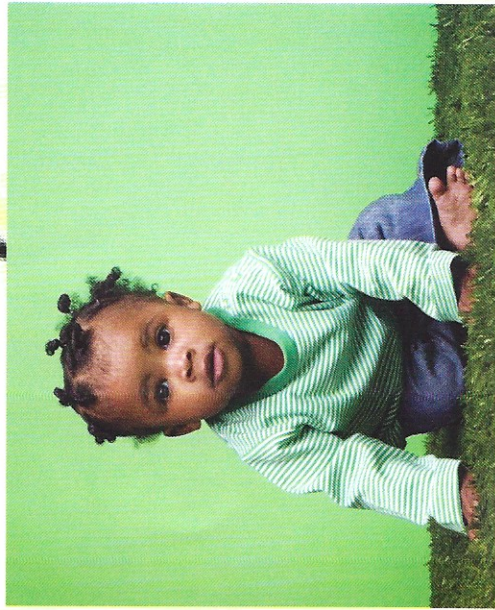

**Anastasia Care Services LLC
Early Intervention Program
(Equal Opportunity Employer)**



NOTE: Eligibility for Early Intervention services is not based on the financial status of a child or family, and are only based on the findings of the evaluation.

Early Help Makes a Difference!

Young children learn and develop differently. One baby may walk earlier than another, while another baby might talk first. Often, these differences will even out. But some children will need extra help.

Look for signs that your infant or toddler might need extra help. Early help makes a difference! If your child does have a problem, the earlier you get help, the better.

Our Early Intervention services are for infants and toddlers under the age of three who have a disability or developmental delay.

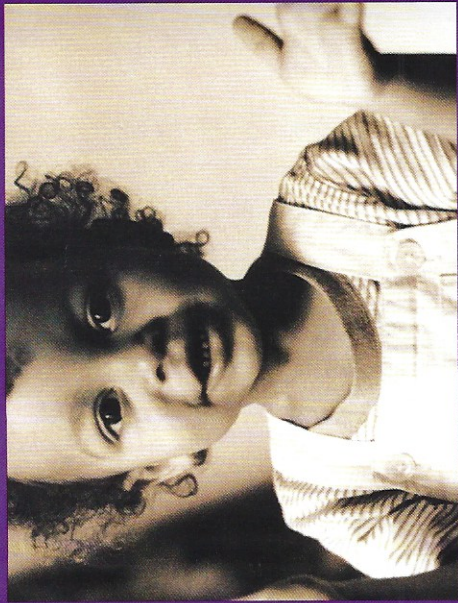

Anastasia Care Services LLC

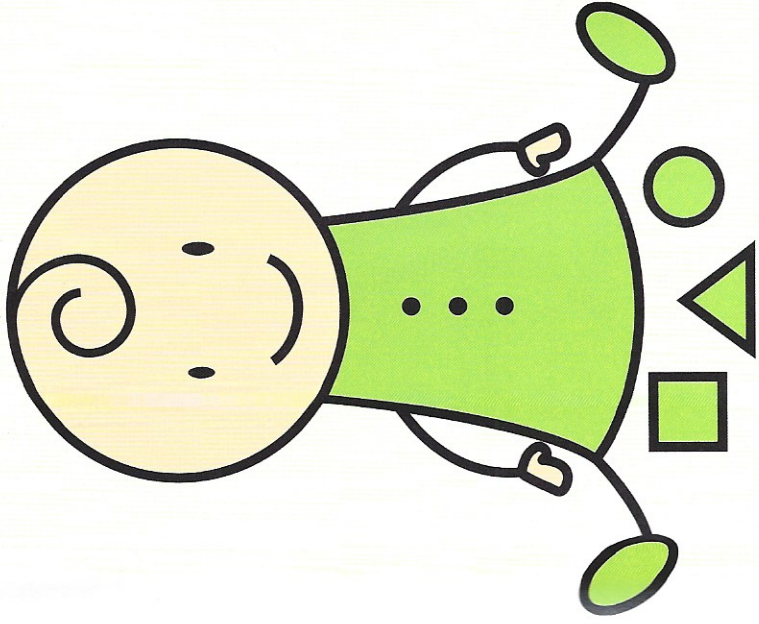

If you are a resident of Pennsylvania, you can get more information about our Early Intervention Program services by contacting:

Phone: 877 504-3626

Fax: (610) 675-2604

Email: info@anastasiacareforbabies.com

Anastasia Care Services LLC

Early Intervention Program

610 Old York Road, Ste 400

Jenkintown Pa, 19046

www.anastasiacareforbabies.com

Early Intervention Program



Love Heals

Anastasia Care